

N SHOWING THE PROPOSED RESIDENTIAL BUILDING IN
 PLOT No. 13, S.No. 265/2A "SAMPANGI NAIDU NAGAR" AT V.No.20 TIRUNINRAVUR VILLAGE & TOWN PANCHAYAT LIMIT, SRIPERUMBUDUR TALUK, CHENGAI ANNA DISTRICT.

OWNER: THIRU.T.A. SUBRAMANIAM.

SCALE 1: 100

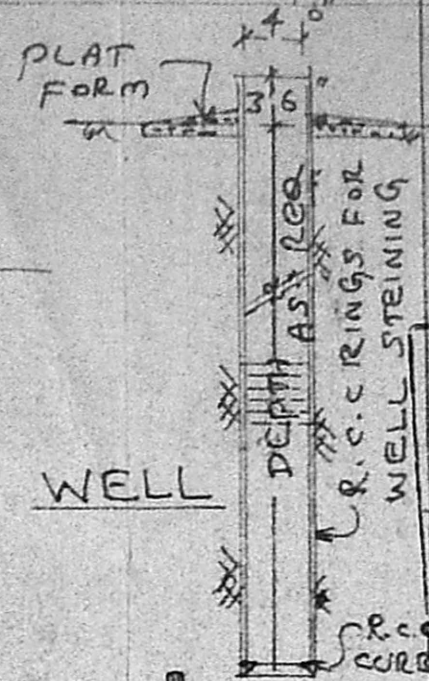

BRIEF SPECIFICATION

FOUNDATION	P.C.C. 1:4:8
	SAND FILLING
	FOOTINGS WITH B.W IN C.M. 1:6
BASEMENT & SUPERSTRUCTURE	BRICK WORK IN C.M. 1:6
ROOFING	R.C.C. 1:2:4 ROOF SLAB 12cm & WEATHERING COURSE
FLOORING	P.C.C. 1:4:8 10cm
APPLASTERING	C.M. 1:4:8 12mm & FINISHED WITH C.M. 1:6
SCREENING	20mm & FINISHED WITH C.M. 1:6
PART I	20mm & FINISHED WITH C.M. 1:6
JOINERIES	1ST CLASS HARD WOOD

SCHEDULE OF JOINERIES

D	COUNTRY WOOD DOOR	3'0" x 7'0"
DA	"	3'0" x 6'8"
D2	"	2'6" x 6'8"
W	COUNTRY WOOD GLAZED WINDOW	5'0" x 4'6"
W1	"	3'3" x 4'6"
CB	CUP BOARD	

AREA STATEMENT

AREA OF SITE	2400 S.F.F. (223m ²)
AREA OF PROPOSED CONSTRUCTION	476 S.F. (44.22m ²)
COVERAGE	20%
F.S.I.	0.20

LEGEND:
 PROPOSALS SHOWN IN
 EXISTINGS SHOWN IN
 BOUNDARY OF SITE

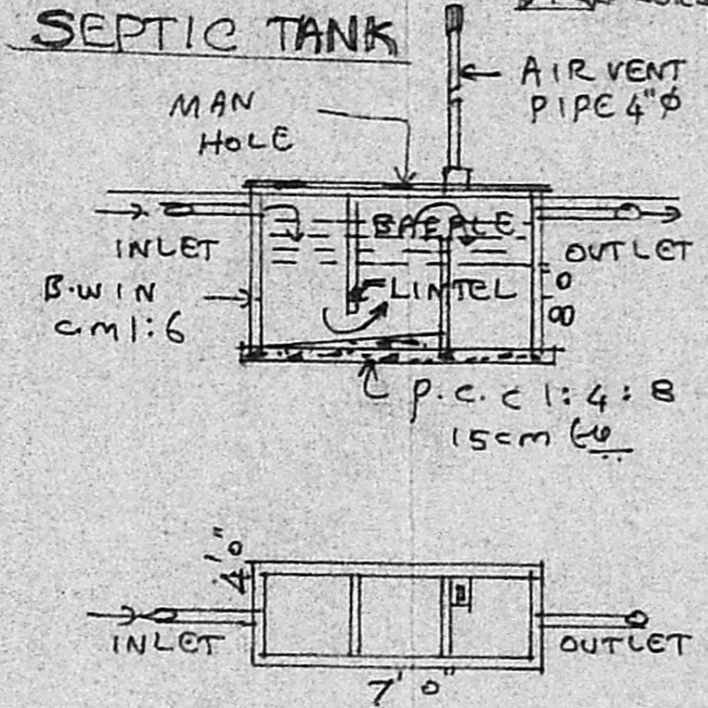
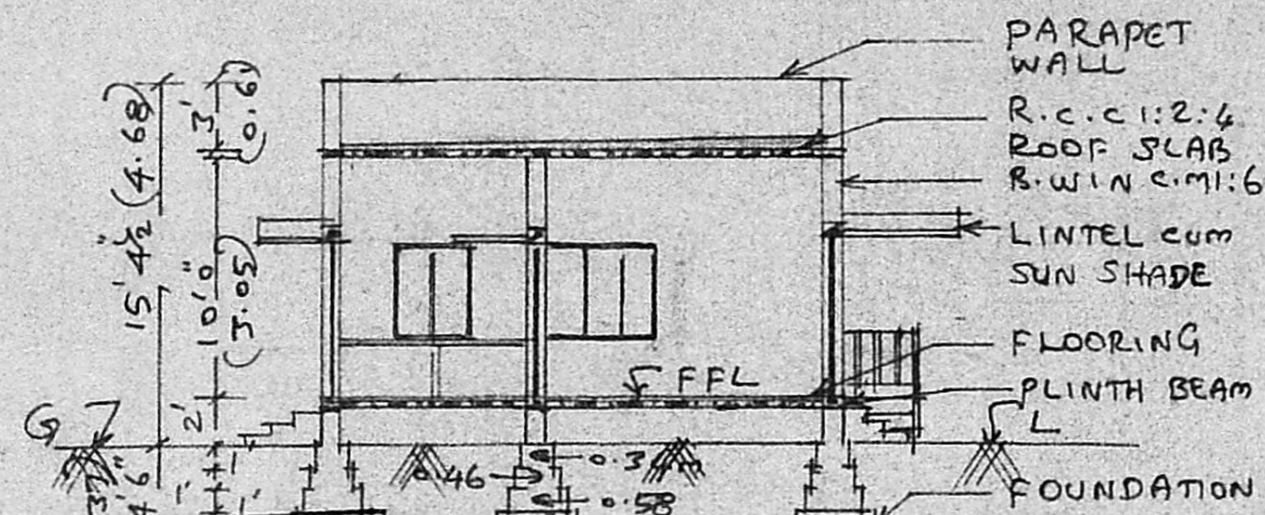
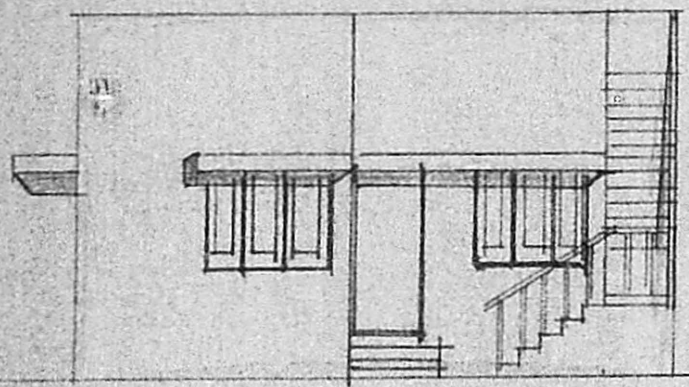

Planning Permit No. A2/11820/PL/3-7-91
APPROVED
 SUBJECT TO THE CONDITIONS IN THIS OFFICE LETTER.
 No. A2/11820/PL/3-7-91
 FOR MEMBER SECRETARY
 MADRAS METROPOLITAN DEVELOPMENT AUTHORITY
 MADRAS - 600 008

SECTION ON AA

KEY PLAN CUM LAYOUT PLAN (NOT TO SCALE)

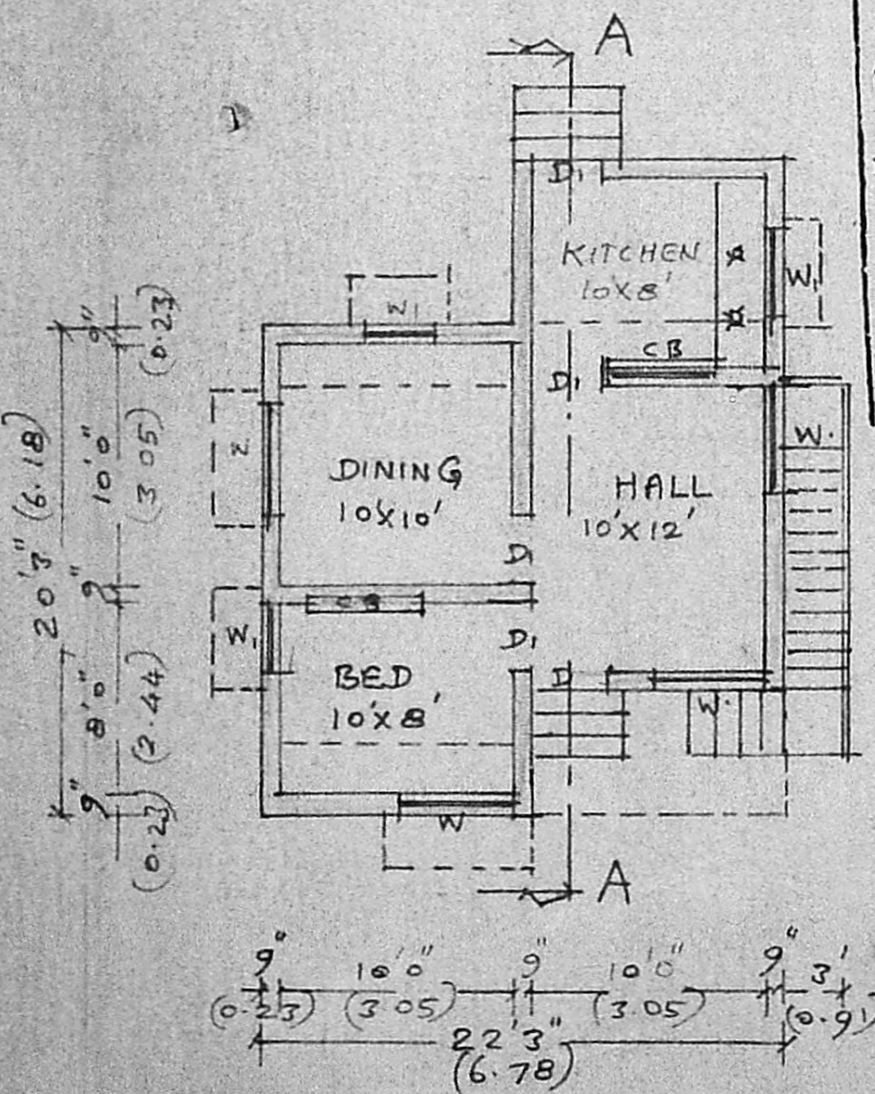
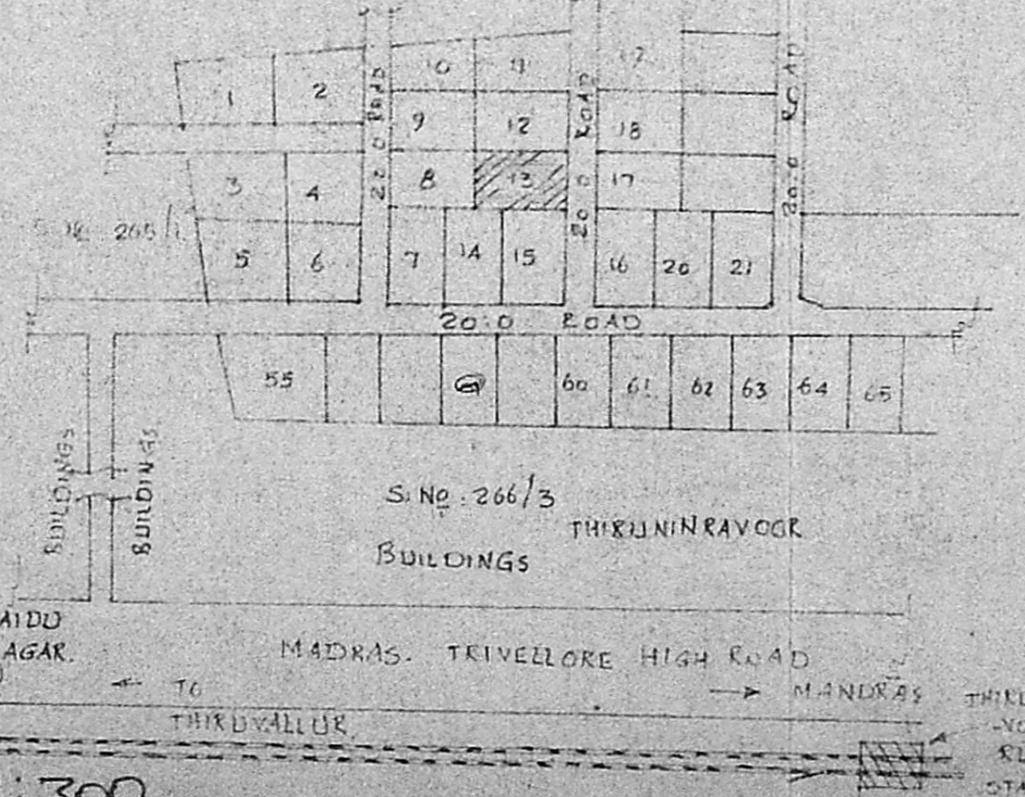
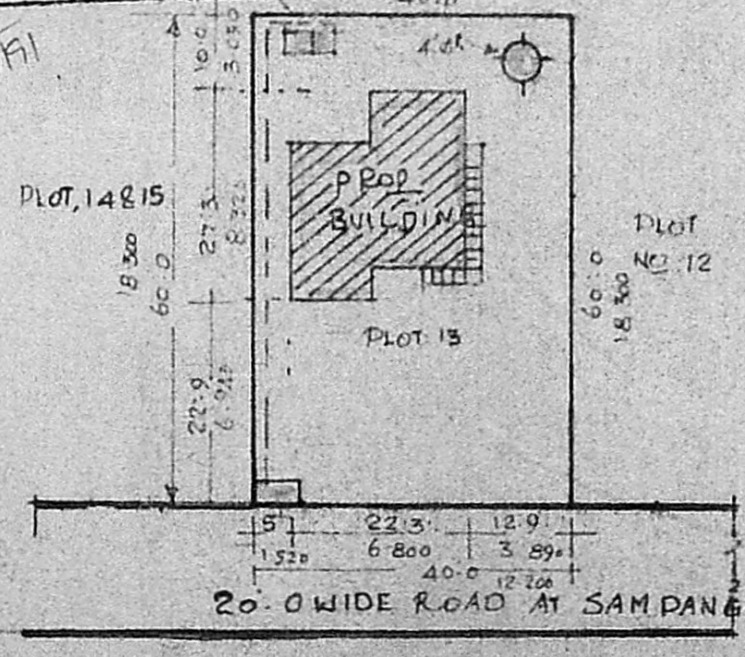

T. A. Subramaniam
 (T.A. SUBRAMANIAM)
 OWNER

R. Shanmuga Sundaram, D.C.R.E.
 LICENCED SURVEYOR & CONSULTING ENGINEER
 Thiruninravur, R. S-602 024
 LICENCED SURVEYOR